

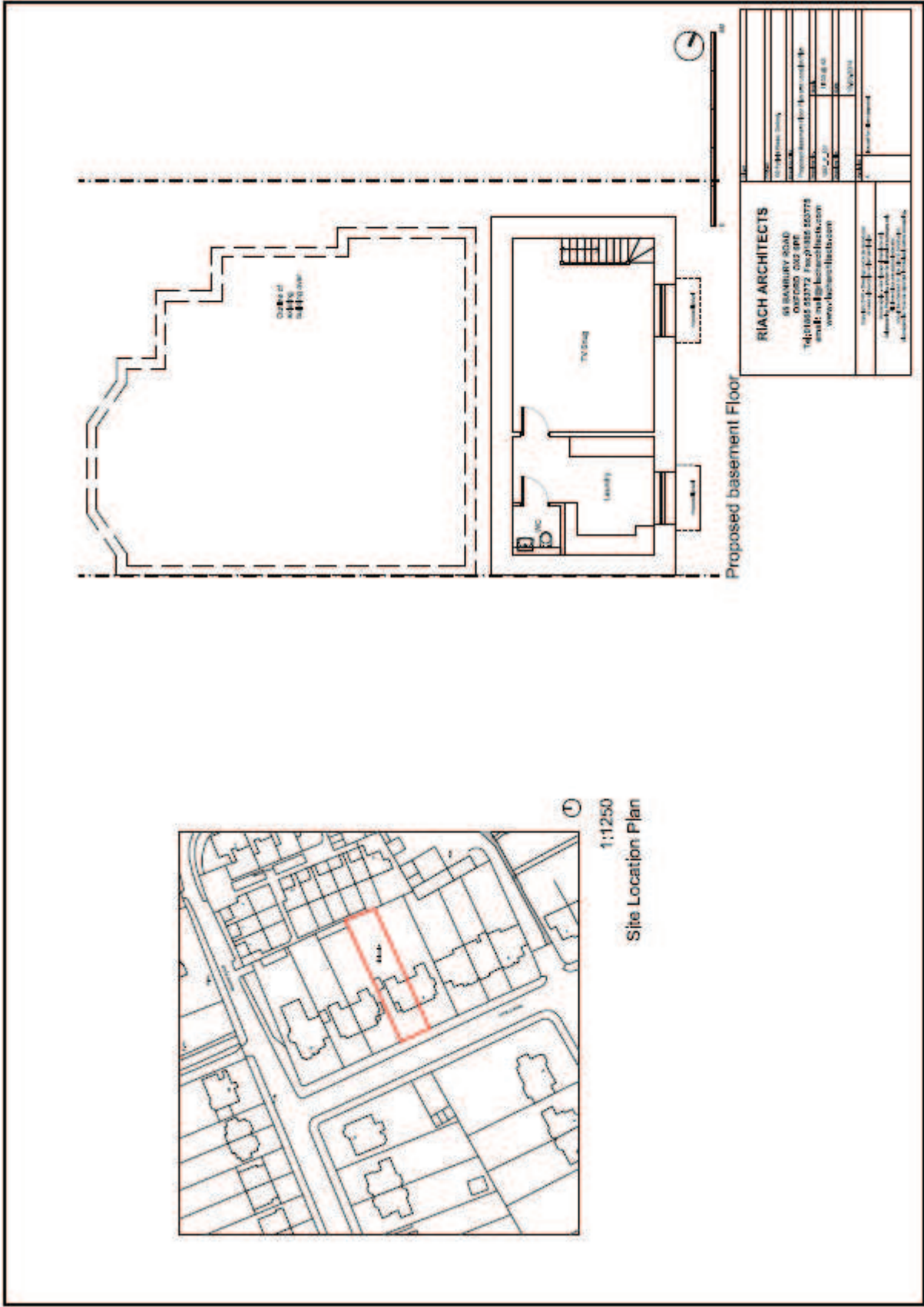

Welcome to the West Area Planning Committee

- **This planning committee meeting is held in public, but it is not a public meeting.**
- **There will be opportunity for the public to address the committee on each application.**
- **If you wish to speak for or against a planning application, you will need to have either requested it in advance, or fill out and hand in one of the available speaker forms.**
- **Information on meeting protocol and conduct at committee is set out in the Code of Practice.**
- **You can find a copy of the Code of Practice in the committee agenda, just before the first planning application report.**

Site plan and proposed basement floor plan





Front elevations of no. 10 (on left) and No.9 Fyfield Road (on right)

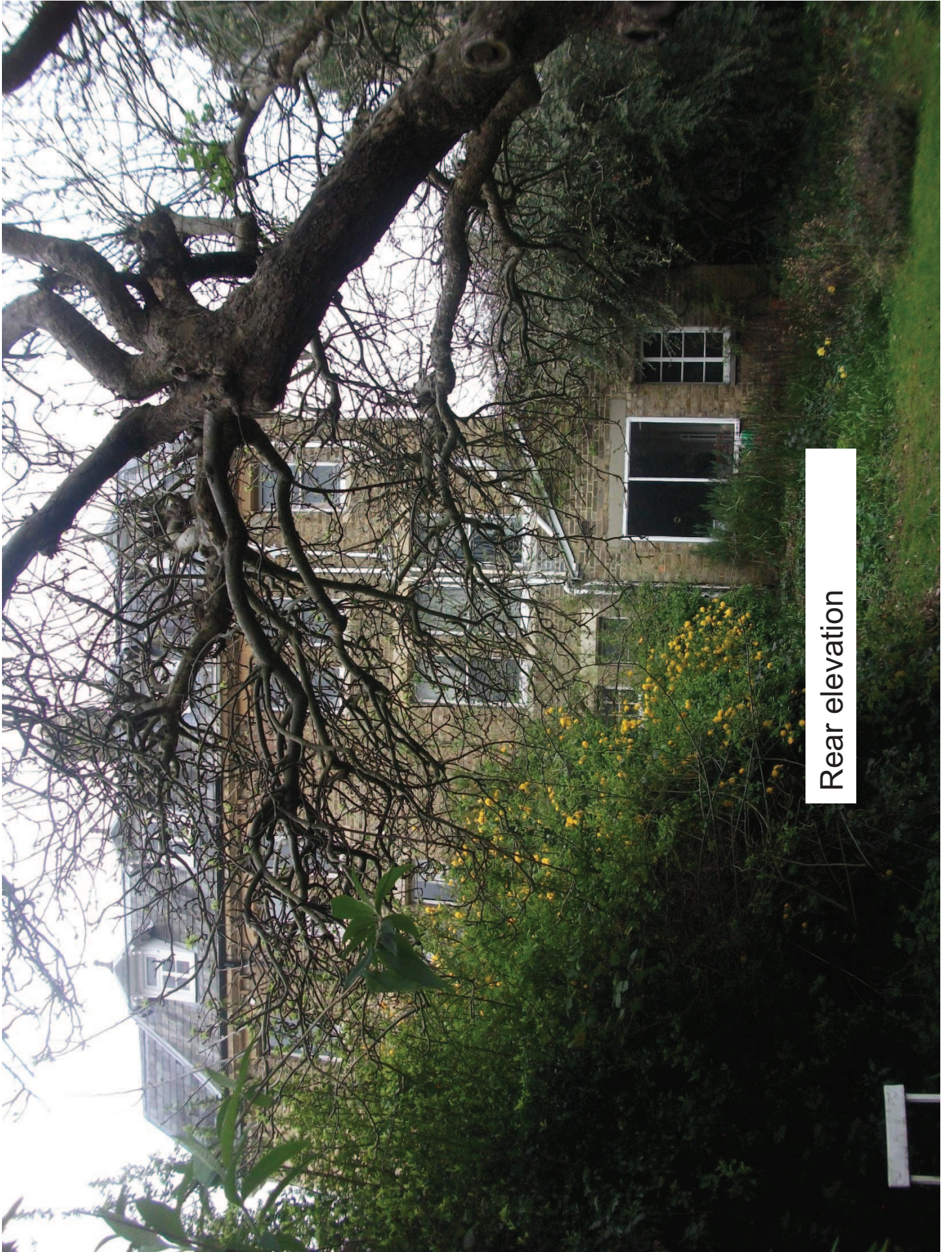

Rear elevation

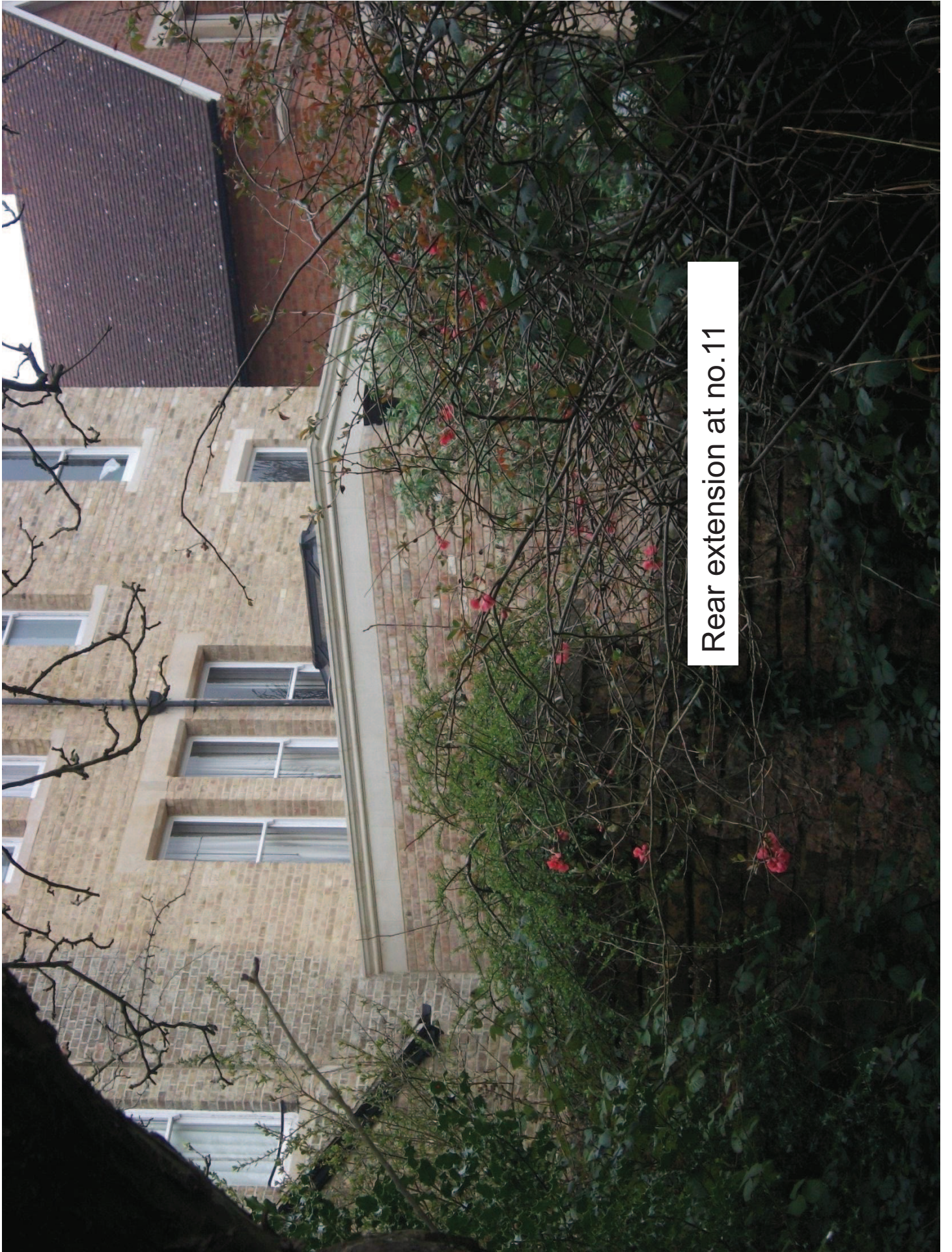

Rear extension at no.11

No.8's rear windows

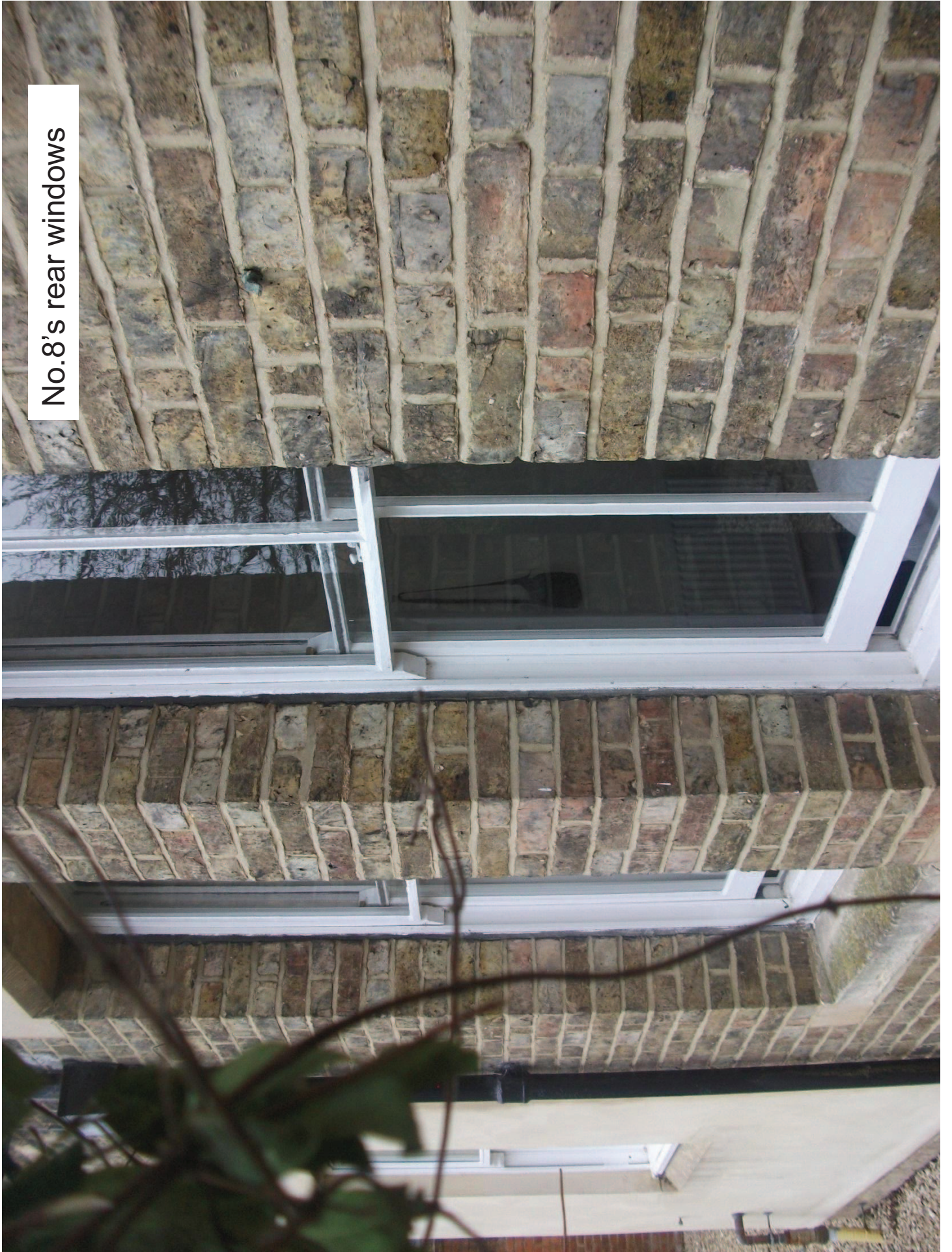



Similar extension at 11 Fyfield Road

EXISTING FRONT ELEVATION

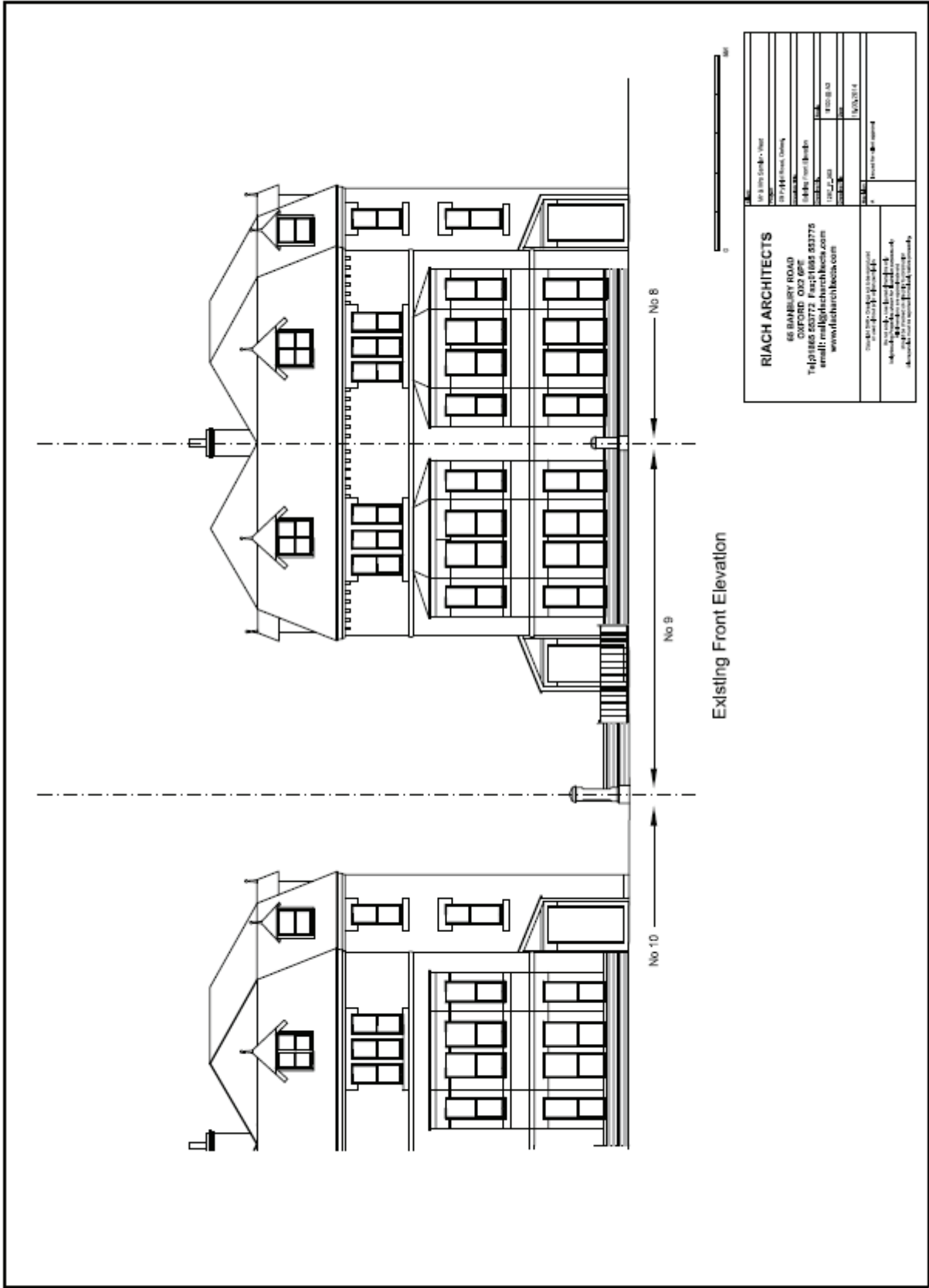

EXISTING REAR ELEVATION

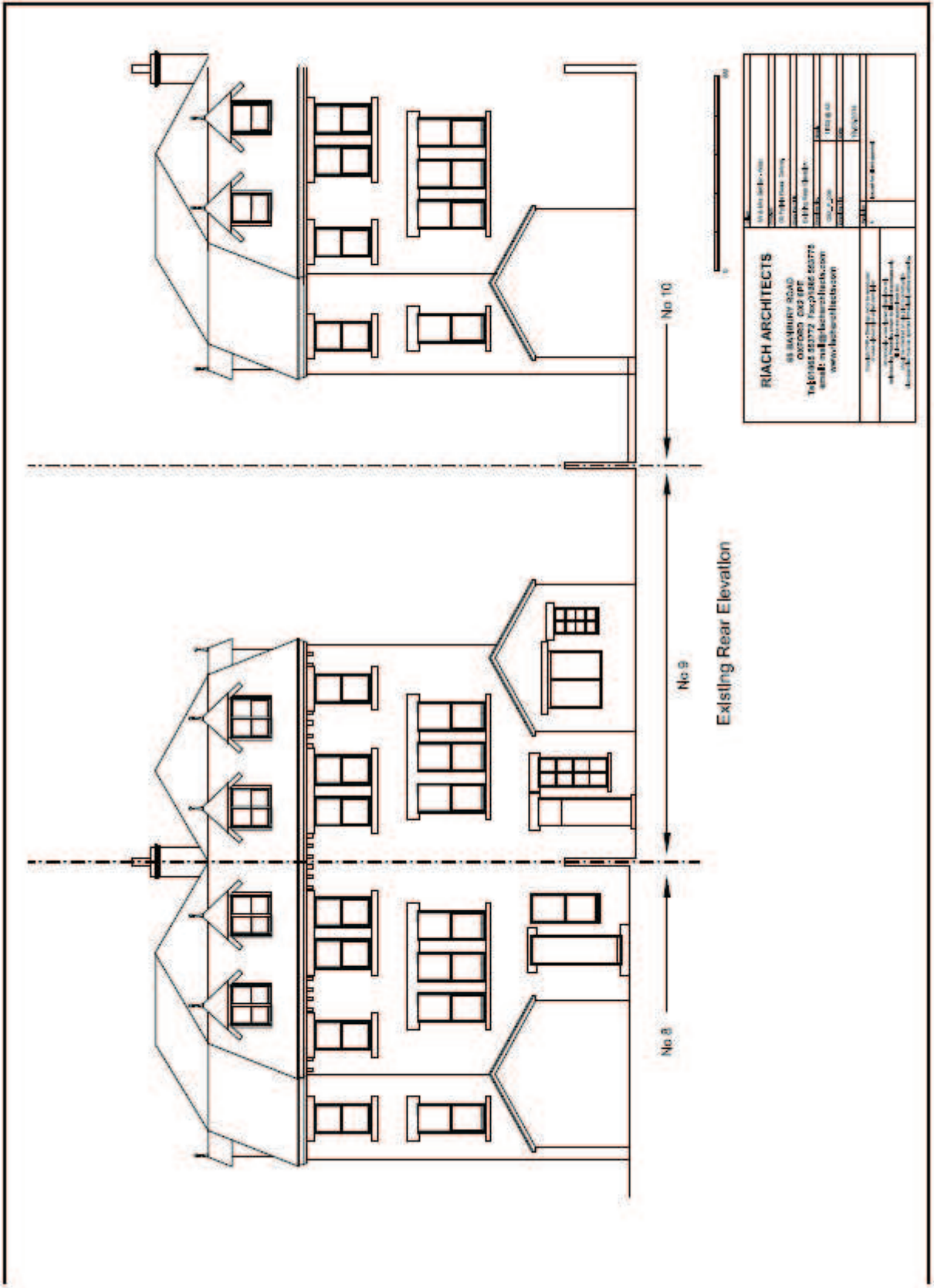

EXISTING SIDE ELEVATION

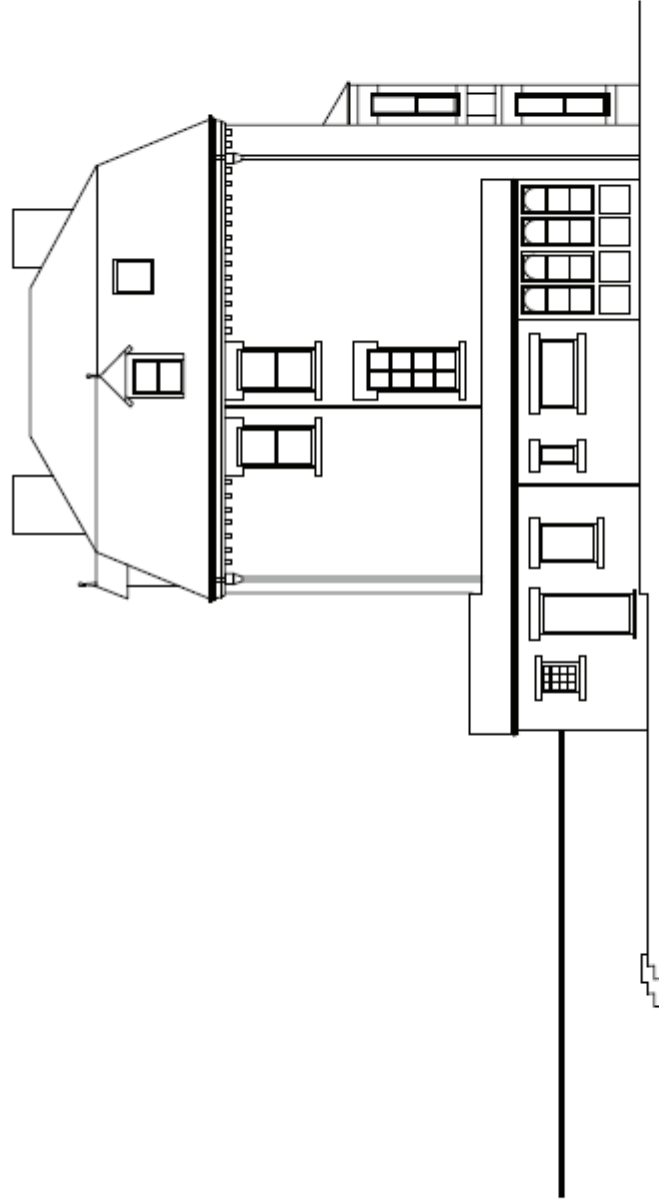

Existing Side Elevation



RIACH ARCHITECTS 88 BANBURY ROAD SUITE 200 TEL: 860.442.4377 EMAIL: info@riacharchitects.com WWW: www.riacharchitects.com		1000 N. STATE ST. SUITE 200 HARTFORD, CT 06103 TEL: 860.442.4377 FAX: 860.442.4378 WWW: www.riacharchitects.com
PROJECT NO.: DATE:	DRAWN BY:	CHECKED BY:

EXISTING GROUND FLOOR PLAN

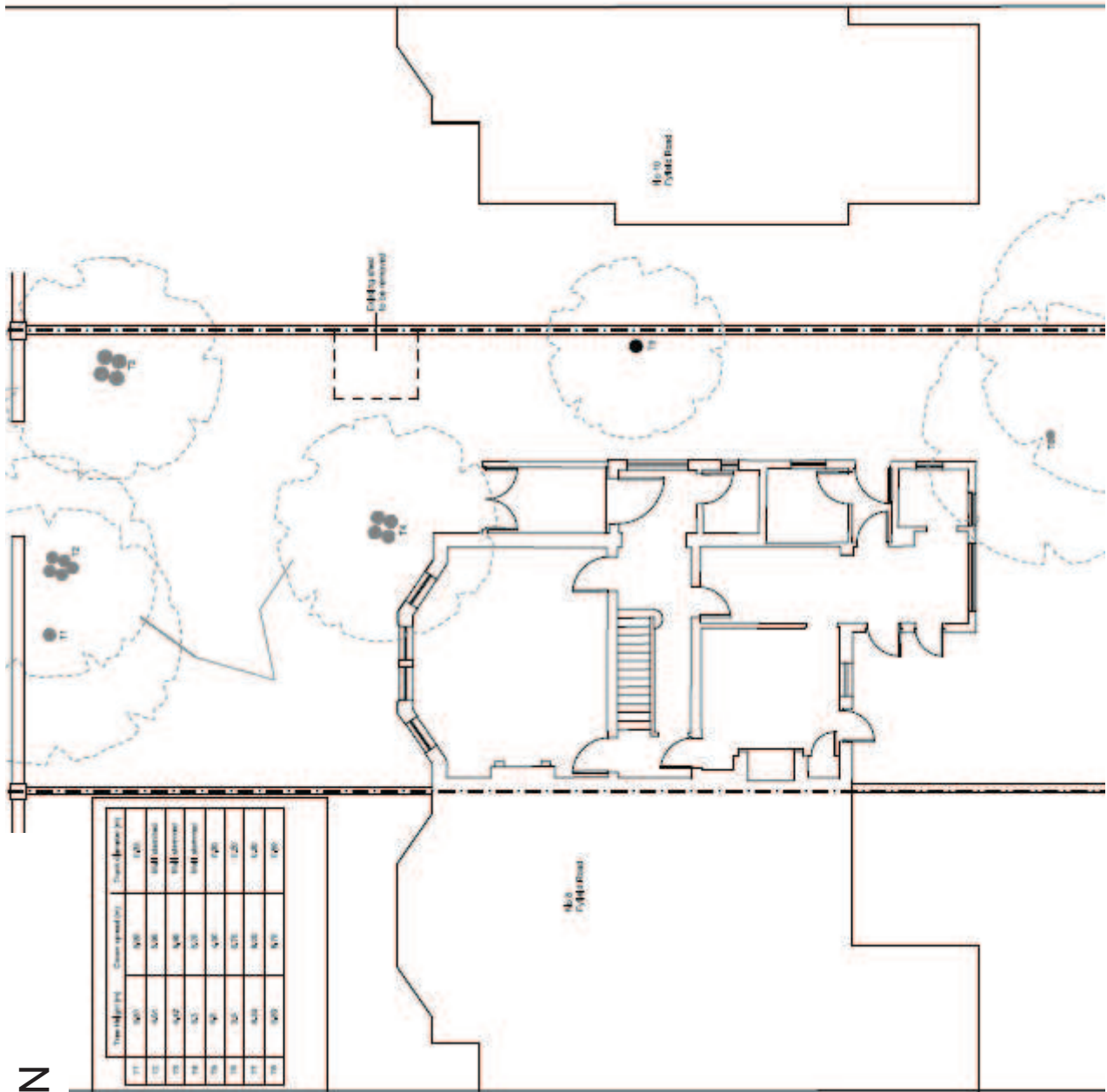

EXITING FLOOR PLANS

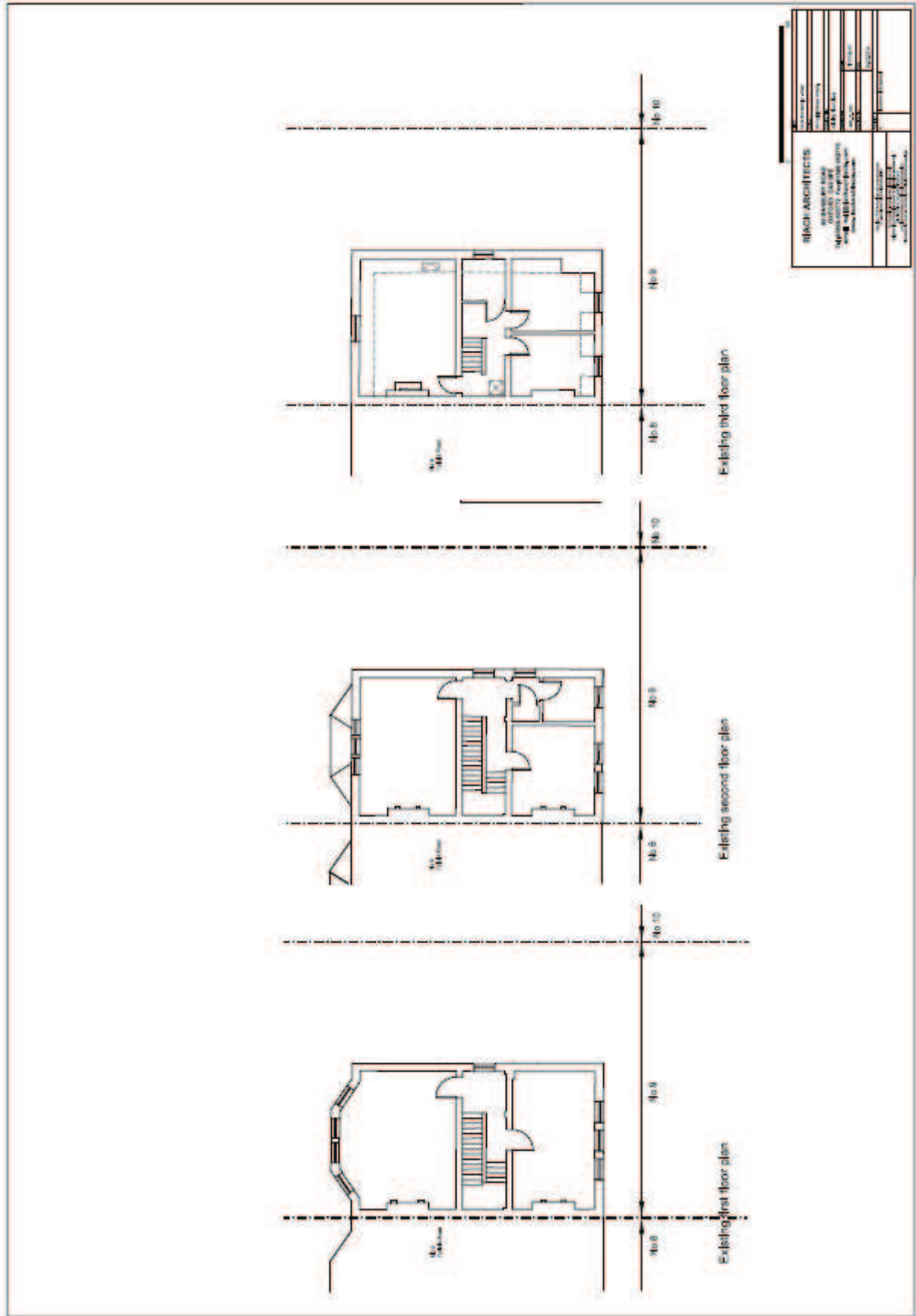

PROPOSED FRONT ELEVATION

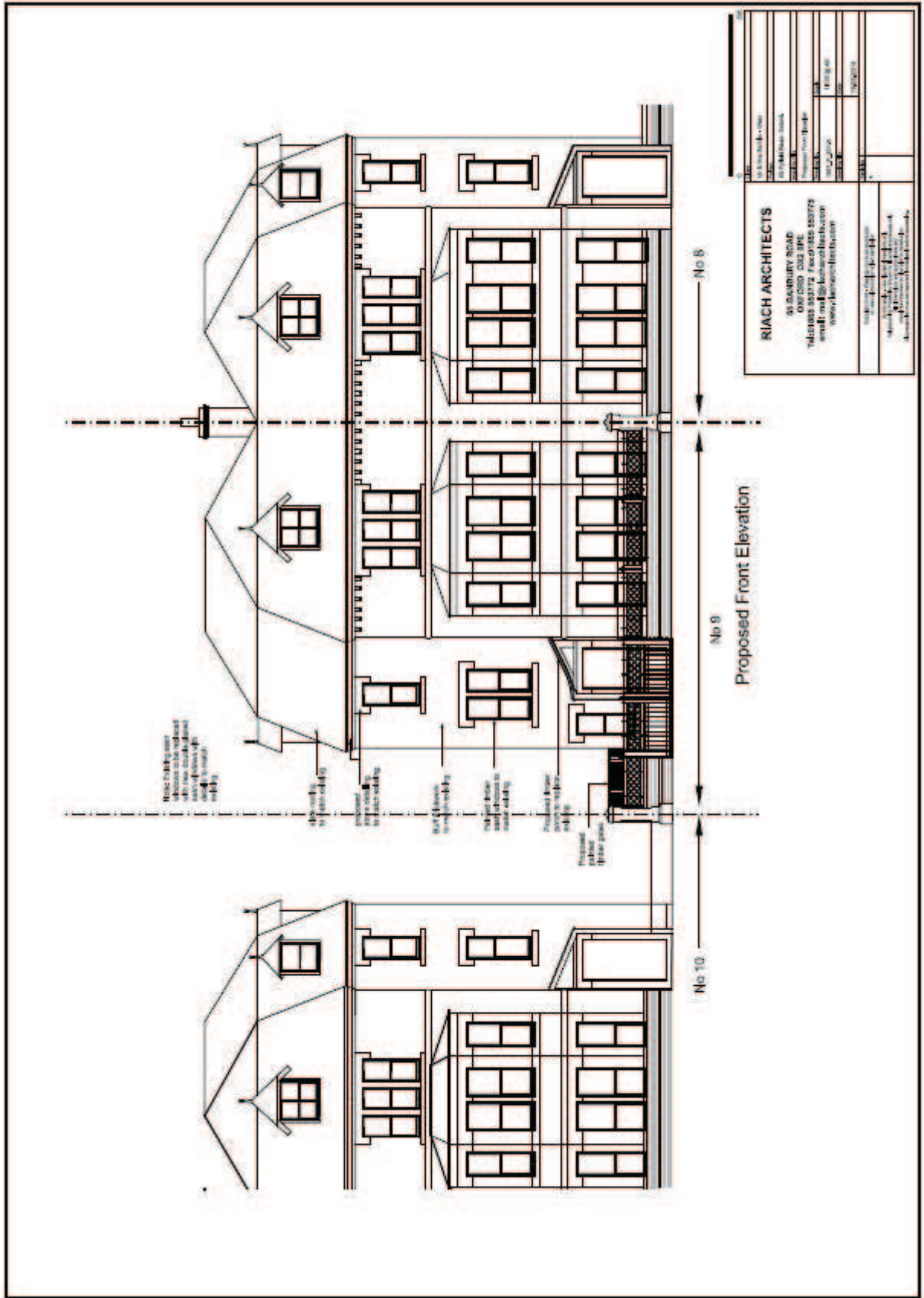

PROPOSED REAR AND SIDE ELEVATION

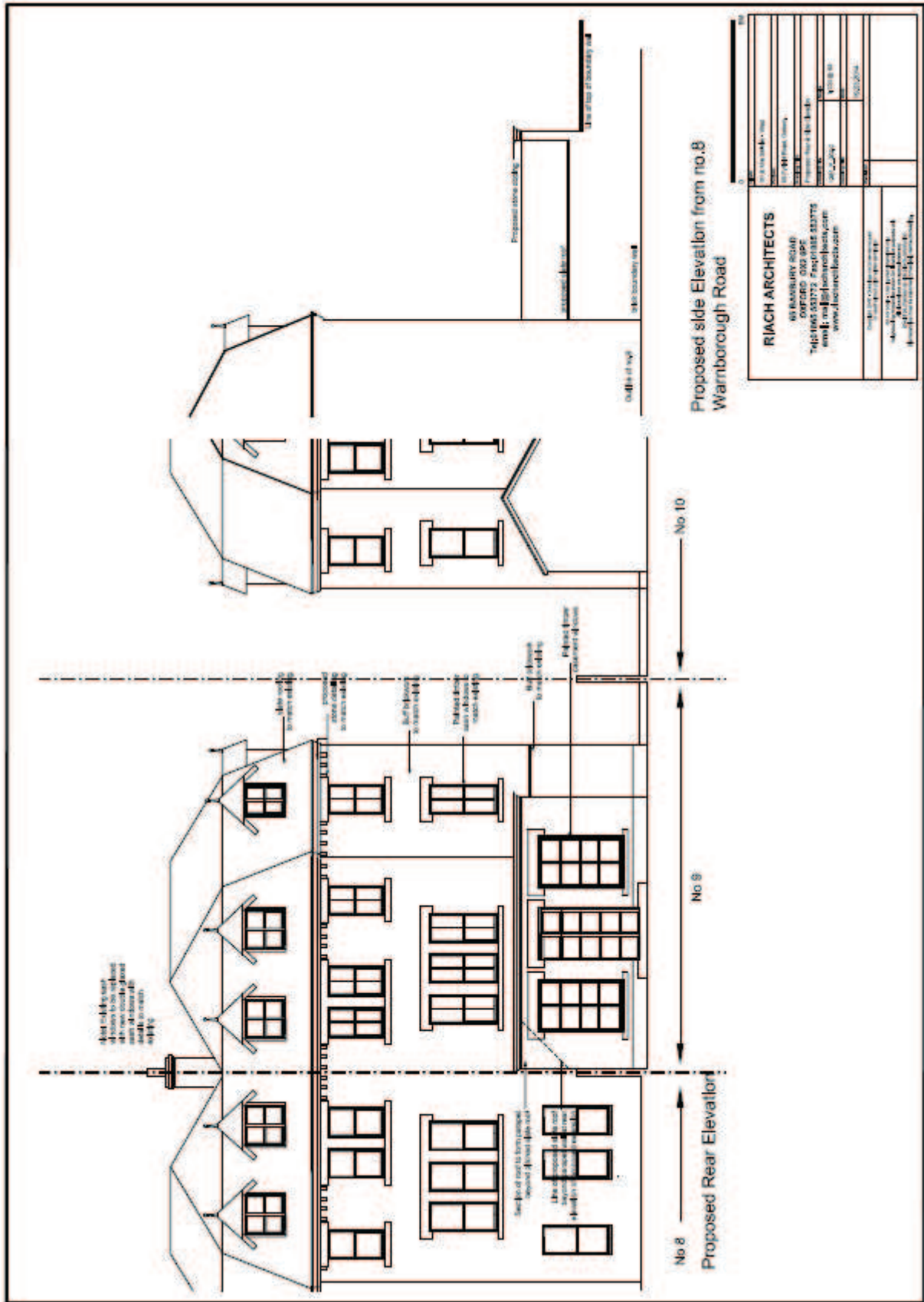

PROPOSED GROUND FLOOR PLAN

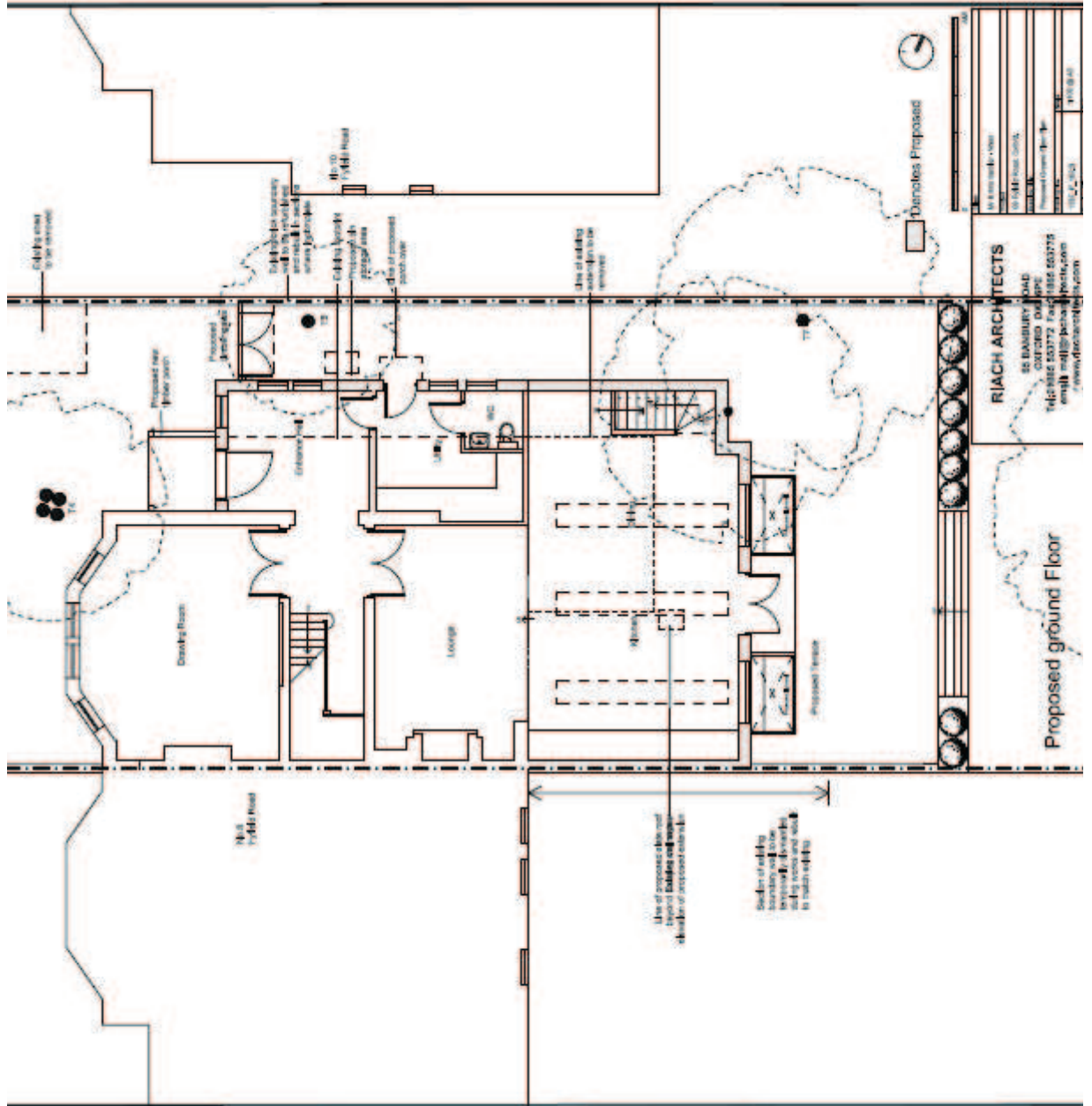

PROPOSED FIRST AND SECOND FLOOR PLANS

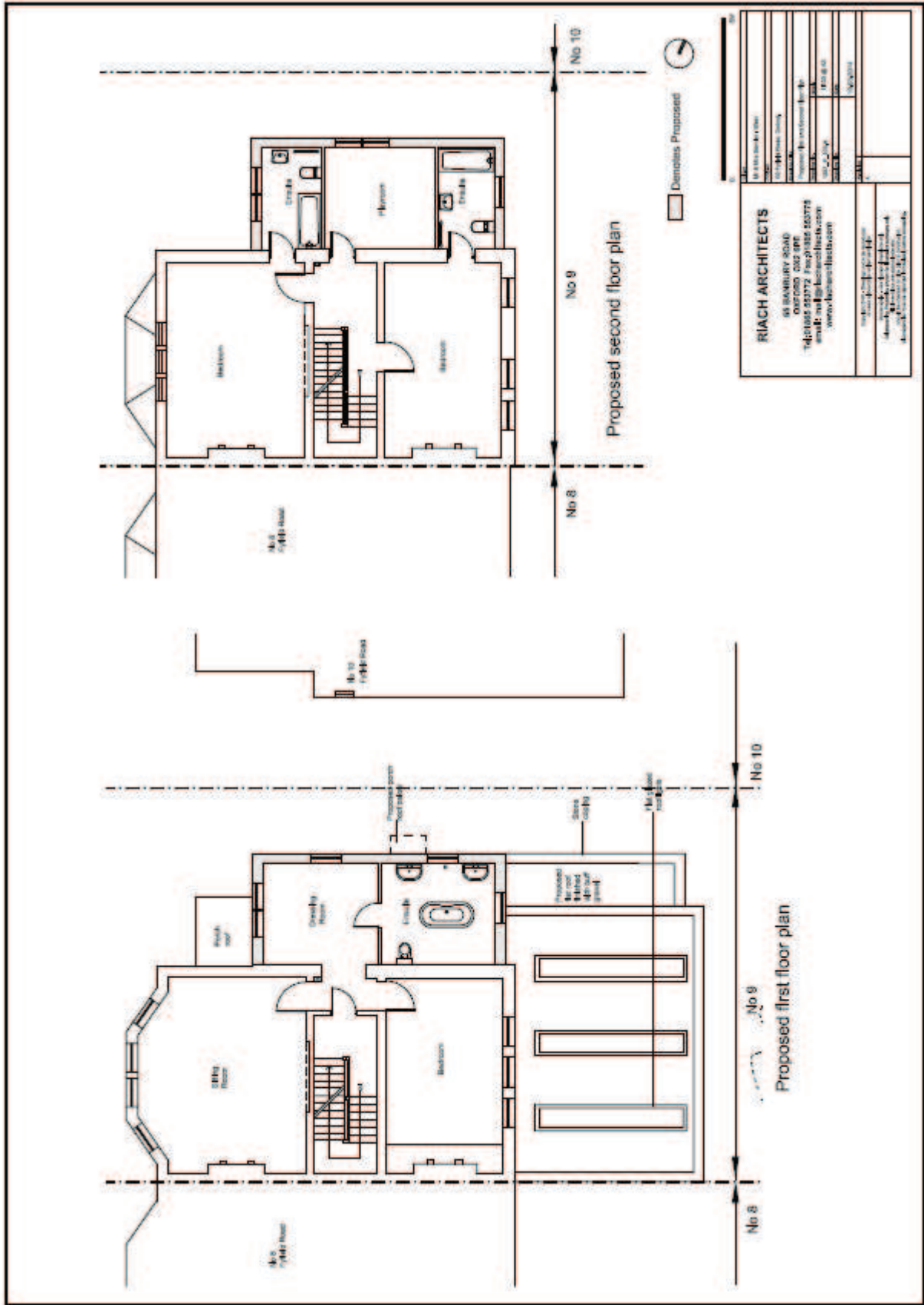

PROPOSED ROOF PLAN

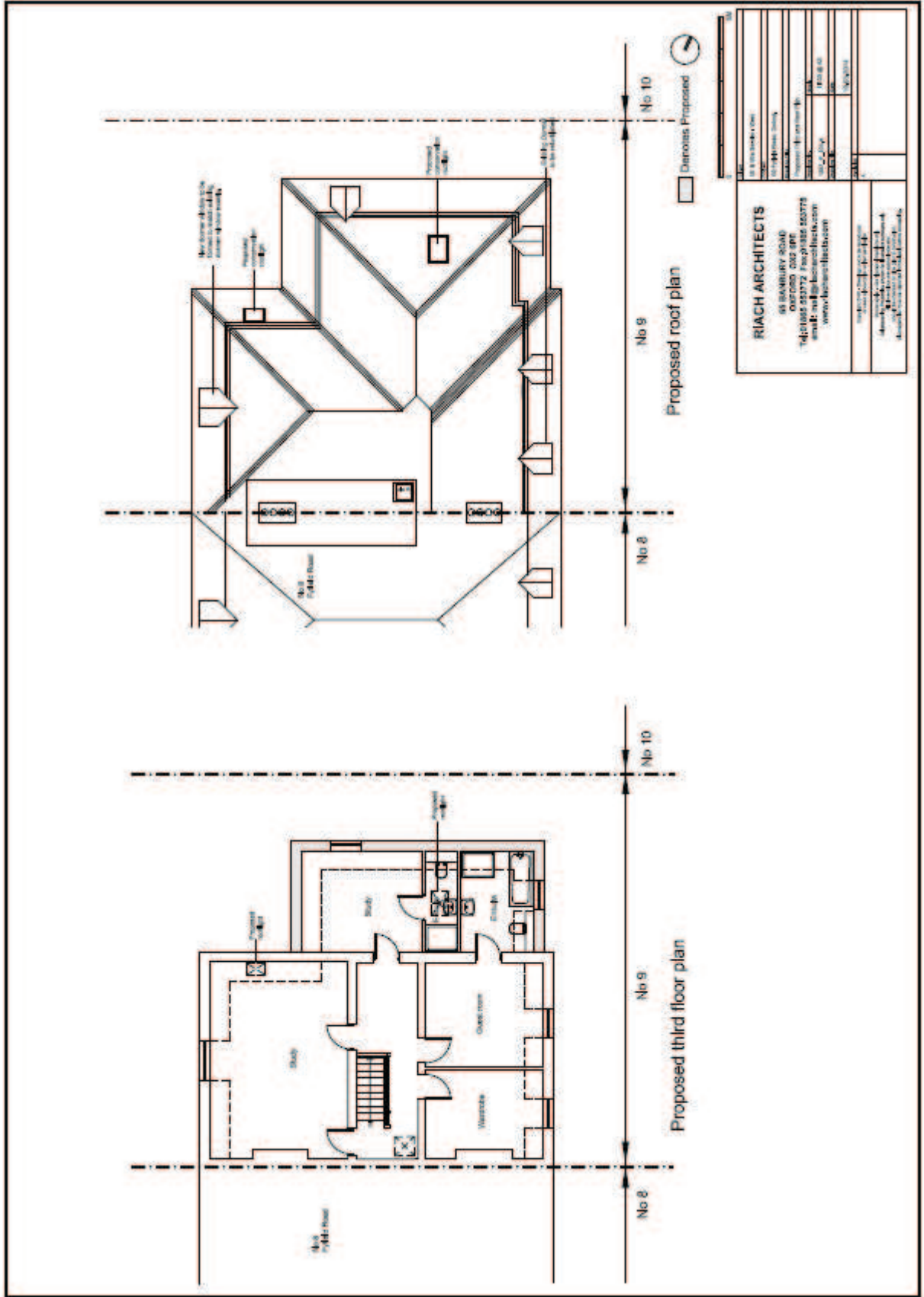

RIACH ARCHITECTS	
85 BARNBURY ROAD DUBLIN 4 Tel: 01 454 4444 www.riacharchitects.com	
Project No.	1000000000
Client	1000000000
Scale	1:100
Date	10/10/2010
Drawn by	1000000000
Checked by	1000000000
Approved by	1000000000

This page is intentionally left blank